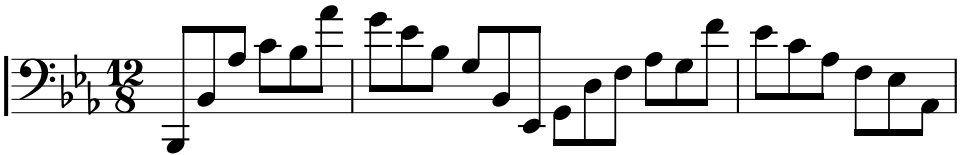
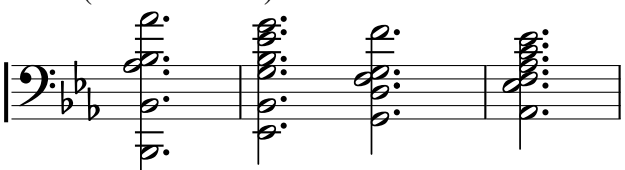
(on the chords)