The Lament of the Owl.

notation by Ann Seton

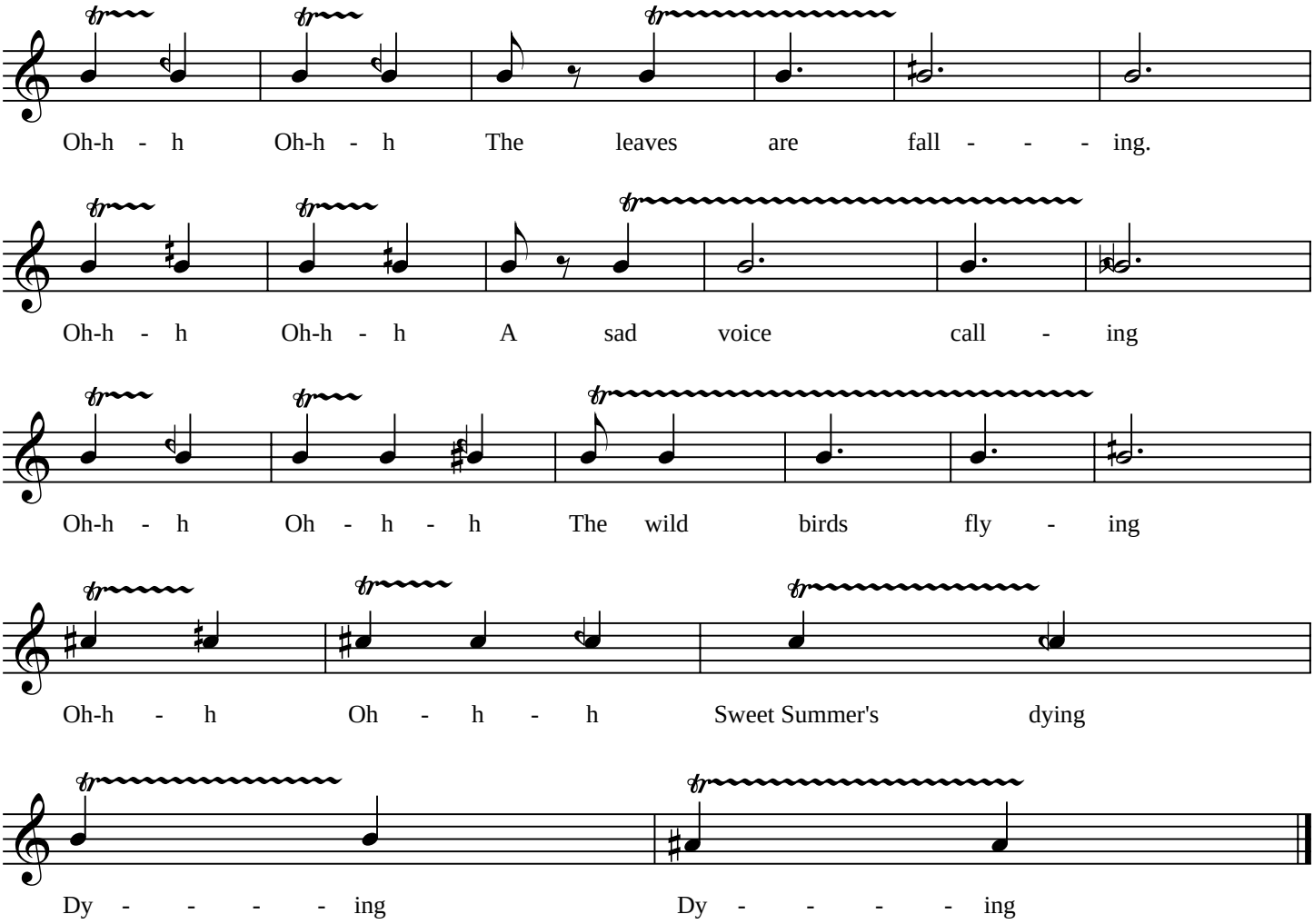

♯ = upward inflection ending a 1/4 note higher than it began.

♩ = downward inflection etc.